

Herculaneum-Palestra

Aula absidata e portico
tetrastilo della palestra.
Prima metà I sec. d.C.

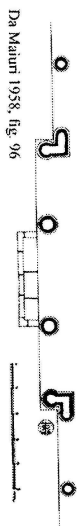
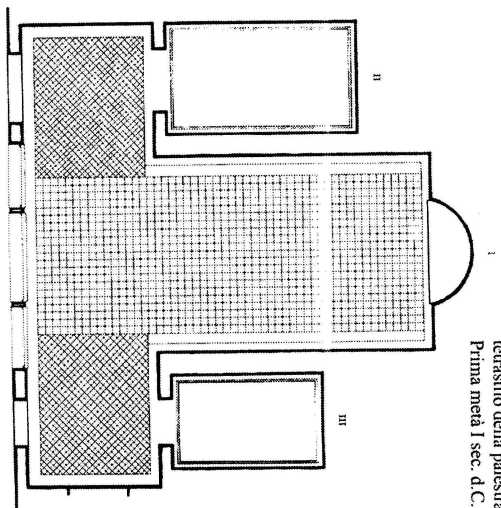

Da Maiuri 1958, fig. 96

Herculaneum-Palestra

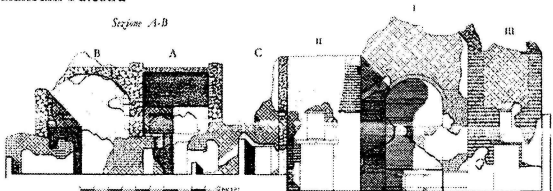

Sezione A-B: aula
absidata della palestra
(sezione Nord-Sud)
Prima metà I sec. d.C.

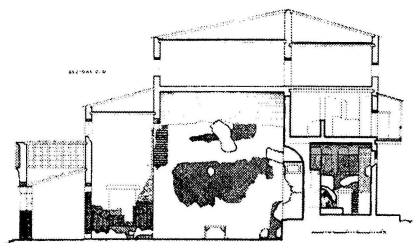

Sezione C-D: aula absidata
e colonnato est della palestra
(sezione Est-Ovest)
Prima metà I sec. d.C.

Da Maiuri 1958, tav. 11 e 12

List of plates

- I. Casa dell'Albergo (III 1-2, 18-19)
- II. Casa dello Scheletro (III 3)
- III. Casa del Tramezzo di Legno (III 4-12)
- IV. Casa a Graticcio (III 13-15) - ground floor
- V. Casa a Graticcio (III 13-15) - upper storey
- VI. Casa dell'Erma di Bronzo (III 16)
- VII. Casa dell'Ara Laterizia (III 17)
- VIII. Casa dell'Atrio a Mosaico (IV 1-2)
- IX. Casa dell'Alcova (IV 3-4)
- X. Casa della Fullonica (IV 5-7)
- XI. Casa del Papiro Dipinto (IV 8-9)
- XII. Bottega (IV 10-11)
- XIII. Grande Taberna (IV 12-13, 15-16); Taberna Vasaria (IV 14)
- XIV. Taberna (IV 17-18)
- XV. Casa della Stoffa (IV 19-20)
- XVI. Casa dei Cervi (IV 21)

NB: Where possible the measurements of the rooms are given in feet (between dashes). The rules show the measurements in meters only approximately.

Figs. 7, 9-11: author; other illustrations: E.J. Ponten (Fig. 7: after Maiuri 1958; figs. 1, 3: after De Franciscis 1974).



Fig. 1. Plan of Herculaneum.

- = excavated area *before* the campaign by A. Maiuri
- = excavated area *after* the campaign by A. Maiuri

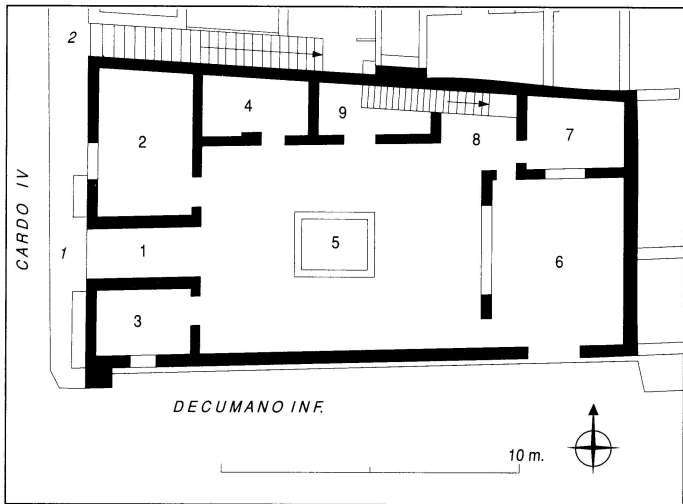

Casa Sannitica, planimetria.

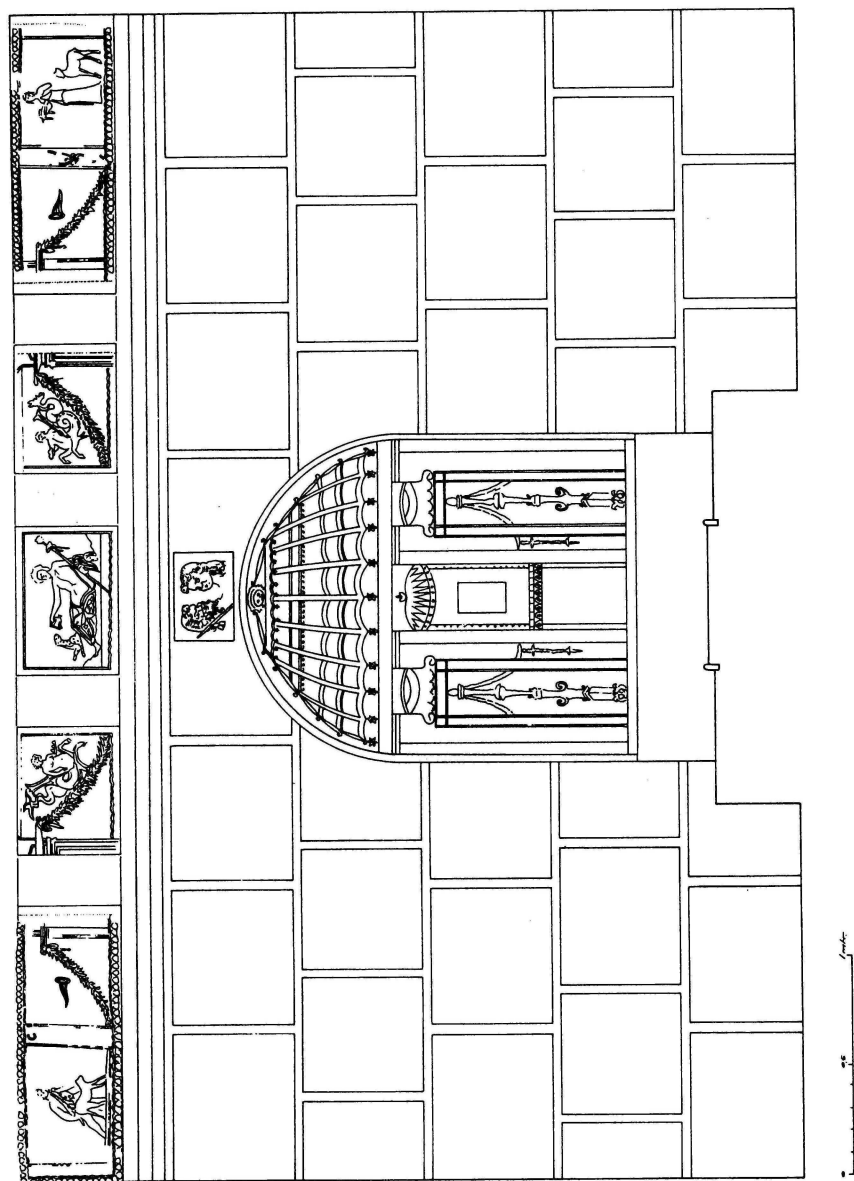

Fig. 8. Reconstruction of the back wall of the large *nymphaeum* (room 29) in the Casa dello Scheletro.

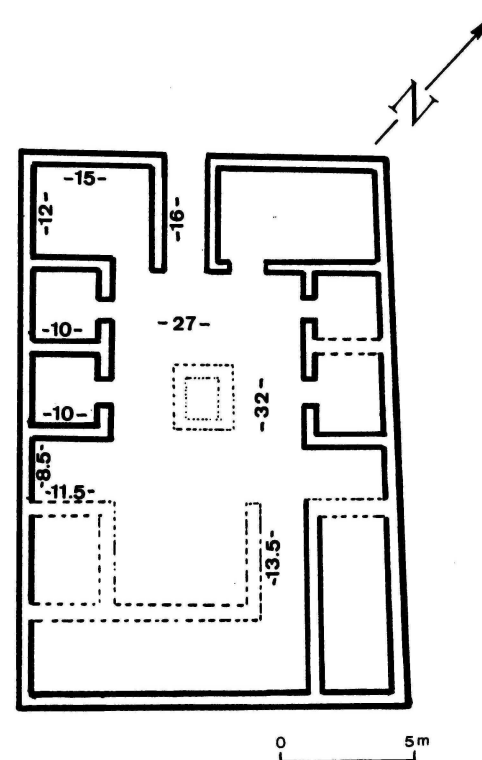

Fig. 9. Proposal for the reconstruction of lot III E (rear part of the Casa del Tramezzo di Legno).

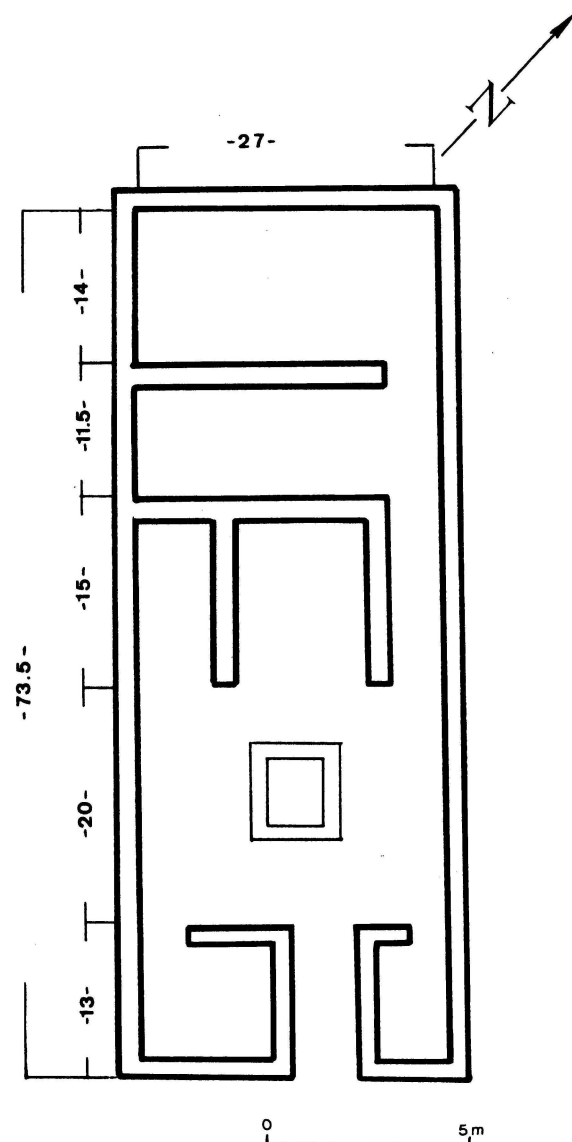

Fig.10. Proposal for the reconstruction of lot III H (ground floor of the Casa a Graticcio).

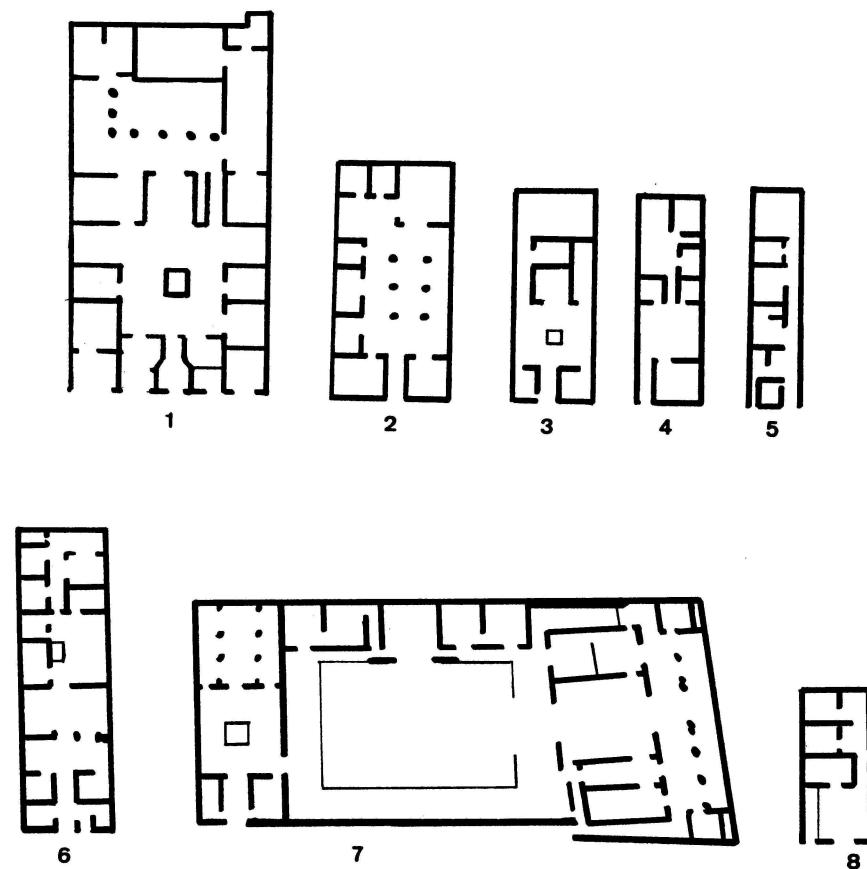
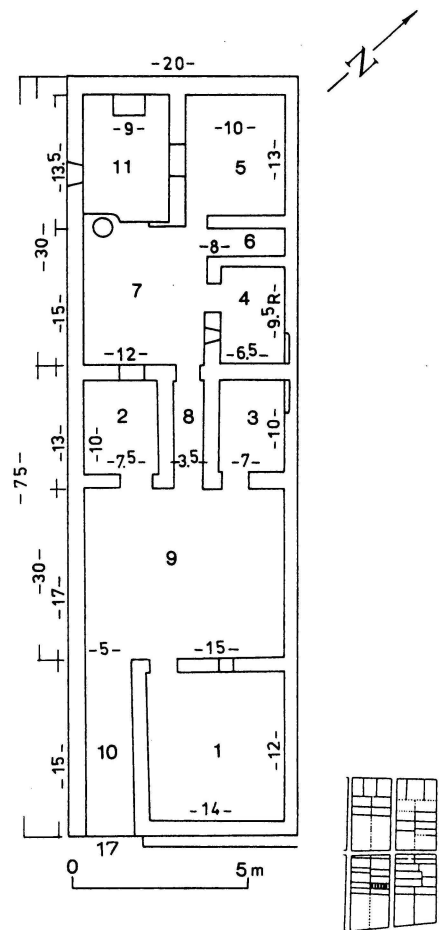
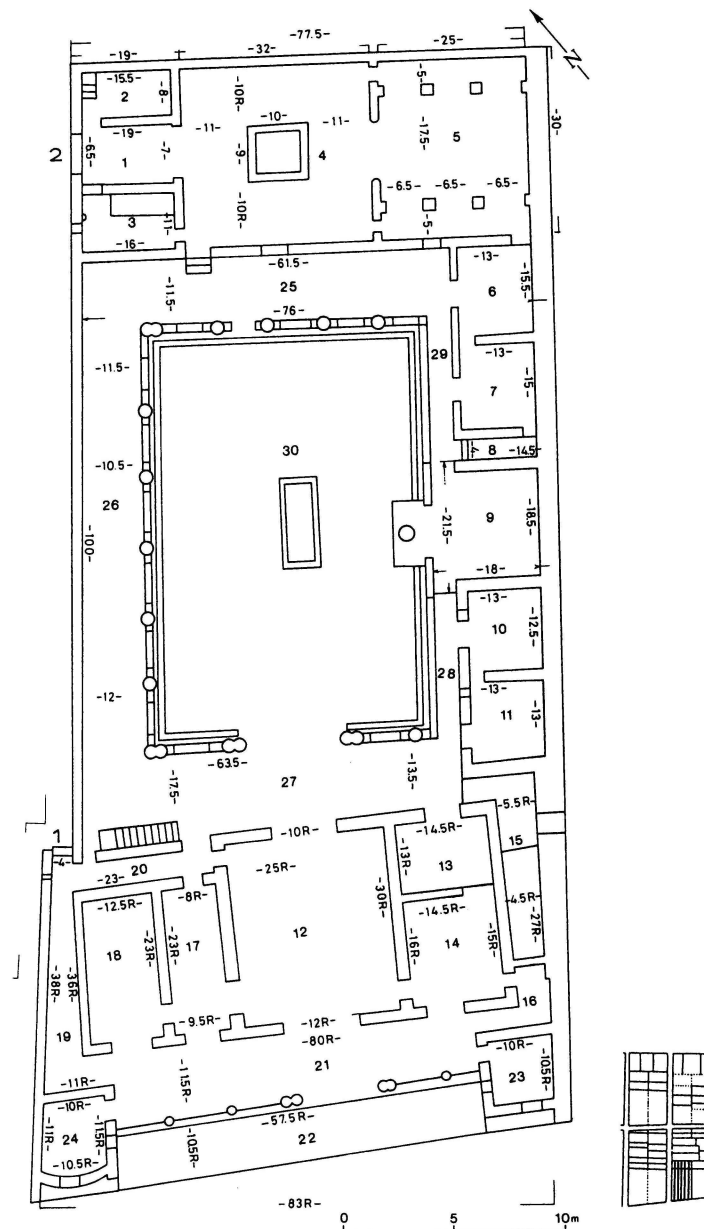

Fig.11. Examples of the various types of houses in Herculaneum:

- 1) Casa del Bicentenario (V 13-18)
- 2) Casa dell'Atrio Corinzio (V 30)
- 3) Casa dell'Erma di Bronzo (III 16)
- 4) Casa dell'Ara Laterizia (III 17)
- 5) Casa del Papiro Dipinto (IV 8-9)
- 6) Casa dell'Alcova (IV 3-4)
- 7) Casa dell'Atrio a Mosaico (IV 1-2)
- 8) Casa della Stoffa (IV 19-20).



VII. Casa dell'Ara Laterizia (III 17)



VIII. Casa dell'Atrio a Mosaico (IV 1-2)

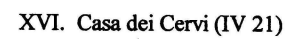
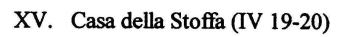

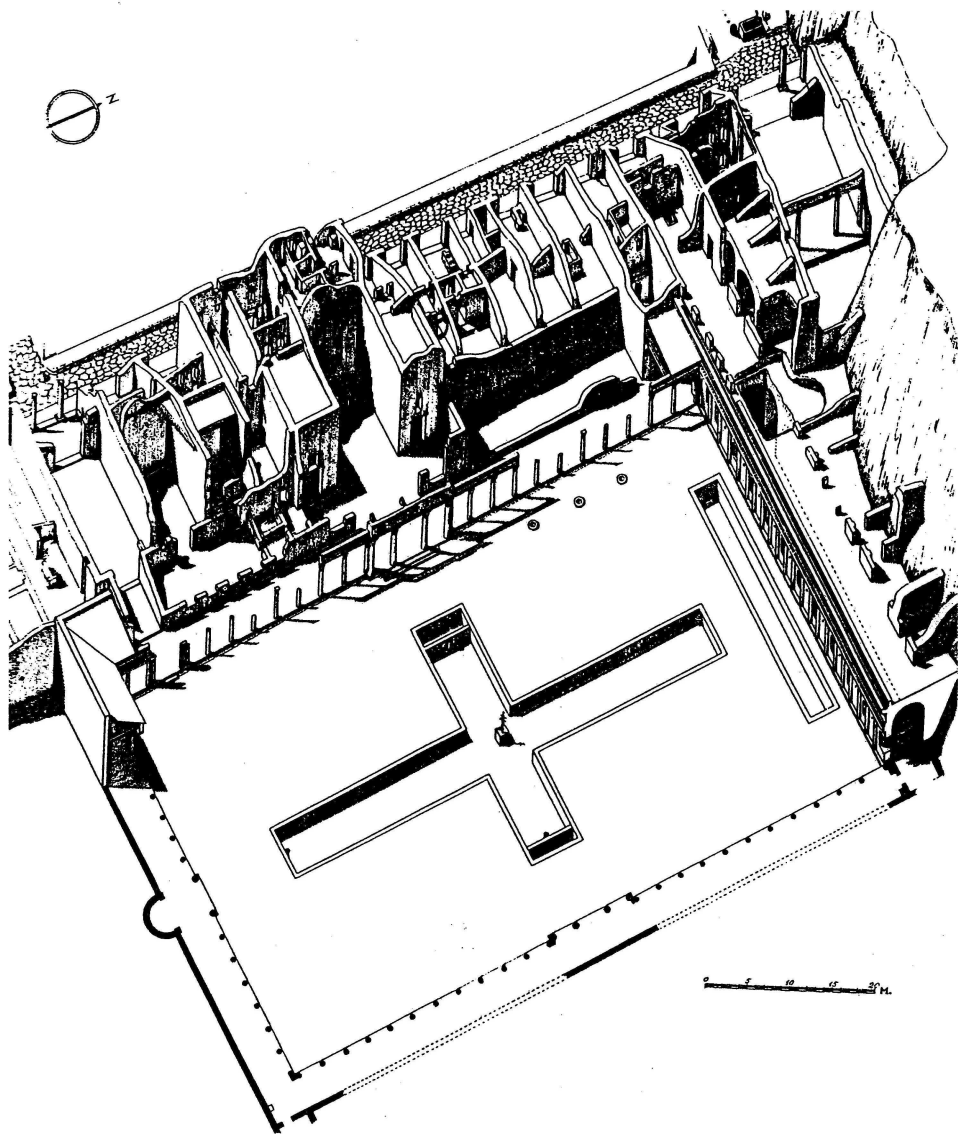

Abb. 5: Axonometrische Darstellung der palaestra.

